



PATIENT PRESENTING CLINICAL SIGNS

Milo Castano History: Hematuria, possible testicular mass, vomiting and diarrhea.

SPECIES Physical Examination: N/A.

Canine Urinalysis: N/A.

CBC: N/A.

BREED Serum Biochemistry: Elevated ALT activity.

Corgi Radiographic Findings: N/A.

SEX

Intact Male

Age

1½ years

WEIGHT

26 #

ULTRASONOGRAPHIC EXAMINATION OF THE ABDOMEN

Urinary System

Full urinary bladder with a normal thickness and appearance of the wall. Moderate of amount of floating and dependent sediment. Multiple uroliths (up to 1.2 cm).

Normal trigone area, proximal urethra (0.9 cm), and iliac blood vessels.

Iliac lymphadenomegaly (0.6 x 1.7 cm) with normal shape and echogenic appearance. Ureters not visualized.

INTERPRETED BY

Normal renal size (left 5.6 cm, right 6 cm), echogenic appearance, cortico-medullary differentiation, pelvis, and capsule.

Reproductive System

Normal size and appearance of the testes (both 3 cm). Enlarged prostate (2.6 x 3.1 cm) with increased echogenic appearance and regular curvilinear capsule. Normal appearance of the peri-prostatic tissue.

Adrenal Glands

Normal shape, echogenic appearance, position, and size. Left 0.37/0.31 cm, right 0.47/0.5 cm.

Spleen

Normal size and echogenic appearance. Smooth homogenous parenchyma, regular curvilinear capsule, and normal vasculature. No evidence of inflammatory, neoplastic, infarction, or infiltrative changes noted.

Liver

Normal size, echogenic appearance, portal markings, and regular curvilinear capsule. No nodules or masses evident. Full gall bladder containing normal anechoic bile. Normal thickness and echogenic appearance of the gall bladder wall. Normal bile duct (0.2 cm).

IMAGING PERFORMED BY

Sonya Myers, DVM

HOSPITAL NAME

Oviedo Veterinary Care and
Emergency

REFERRING VET

Dr Rivera

INVOICE

303465

DATE

10/7/22



PATIENT *Gastrointestinal*

Milo Castano Normal appearance of the stomach, duodenum, small intestine, ileo-cecal junction, and colon with no loss of layering, normal wall thickness (stomach 0.31 cm, duodenum 0.46 cm, jejunum 0.42 cm) and peristaltic activity, and no distension of the lumen.

SPECIES

Canine

Pancreas

BREED

Corgi

Normal size (right 1 cm) and echogenic appearance. Regular capsule. Normal echogenic appearance of the mesentery and fat surrounding the pancreas.

SEX

Intact Male

Free Abdomen

Mild mesenteric lymphadenomegaly (0.7 x 2.1 cm) with normal shape and echogenic appearance. No ascites.

Age

1½ years

ULTRASONOGRAPHIC FINDINGS

Primary Findings:

WEIGHT

26 #

- Uroliths.
- Iliac and mesenteric lymphadenomegaly.
- Prostategaly.

Secondary Findings:

- None.

INTERPRETED BY

Remo Lobetti, BVSc,
MMedVet (Med), PhD, Dipl.
ECVIM

INTERPRETATION OF THE FINDINGS & FURTHER RECOMMENDATIONS

IMAGING PERFORMED BY

Sonya Myers, DVM

Etiologies for the prostate would be early benign prostatic hyperplasia with prostatitis an unlikely differential diagnosis.

HOSPITAL NAME

Oviedo Veterinary Care and
Emergency

The most likely etiology for the lymph nodes would be reactive.

Further assessment would be urine and fecal analyses, urine culture, and possibly FNA cytology of the liver.

REFERRING VET

Dr Rivera

Specific therapy would be castration and cystotomy.

INVOICE

303465

DATE

10/7/22



PATIENT IMAGES

Milo Castano

Urinary bladder

SPECIES

Canine

BREED

Corgi

SEX

Intact Male

Age

1½ years

WEIGHT

26 #

INTERPRETED BY

Remo Lobetti, BVSc,
 MMedVet (Med), PhD, Dipl.
 ECVIM

IMAGING PERFORMED BY

Sonya Myers, DVM

HOSPITAL NAME

Oviedo Veterinary Care and
 Emergency

REFERRING VET

Dr Rivera

INVOICE

303465

DATE

10/7/22

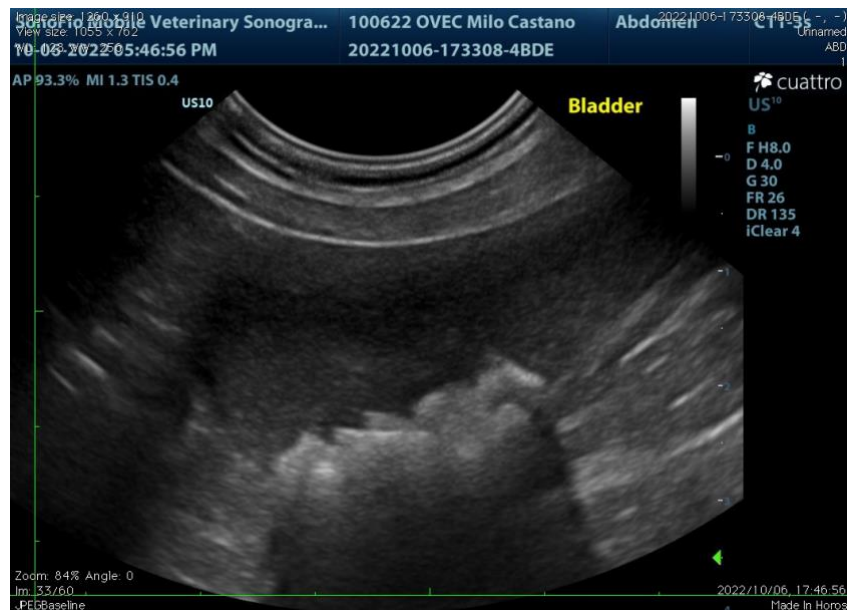



PATIENT Prostate

Milo Castano

SPECIES

Canine

BREED

Corgi

SEX

Intact Male

Age

1½ years

WEIGHT

26 #

INTERPRETED BY

Remo Lobetti, BVSc,
 MMedVet (Med), PhD, Dipl. ECVIM

IMAGING PERFORMED BY

Sonya Myers, DVM

HOSPITAL NAME

Oviedo Veterinary Care and
 Emergency

REFERRING VET

Dr Rivera



Mesenteric lymph node



INVOICE

303465

DATE

10/7/22

The information and recommendations provided are based on the images presented by the referring veterinarian. No evaluation can be communicated regarding pathology that was not visible in the image/video clips provided.

Thank you for this referral. If the clinical or image interpretation does not parallel your findings or if I can be of any further assistance, please contact me.

Remo Lobetti, BVSc, MMedVet (Med), PhD, Dipl. ECVIM (Internal Medicine)
rlobetti@mweb.co.za